L'hymne des festes de la Ste Vierge, à Vespres.
Ave maris Stella.

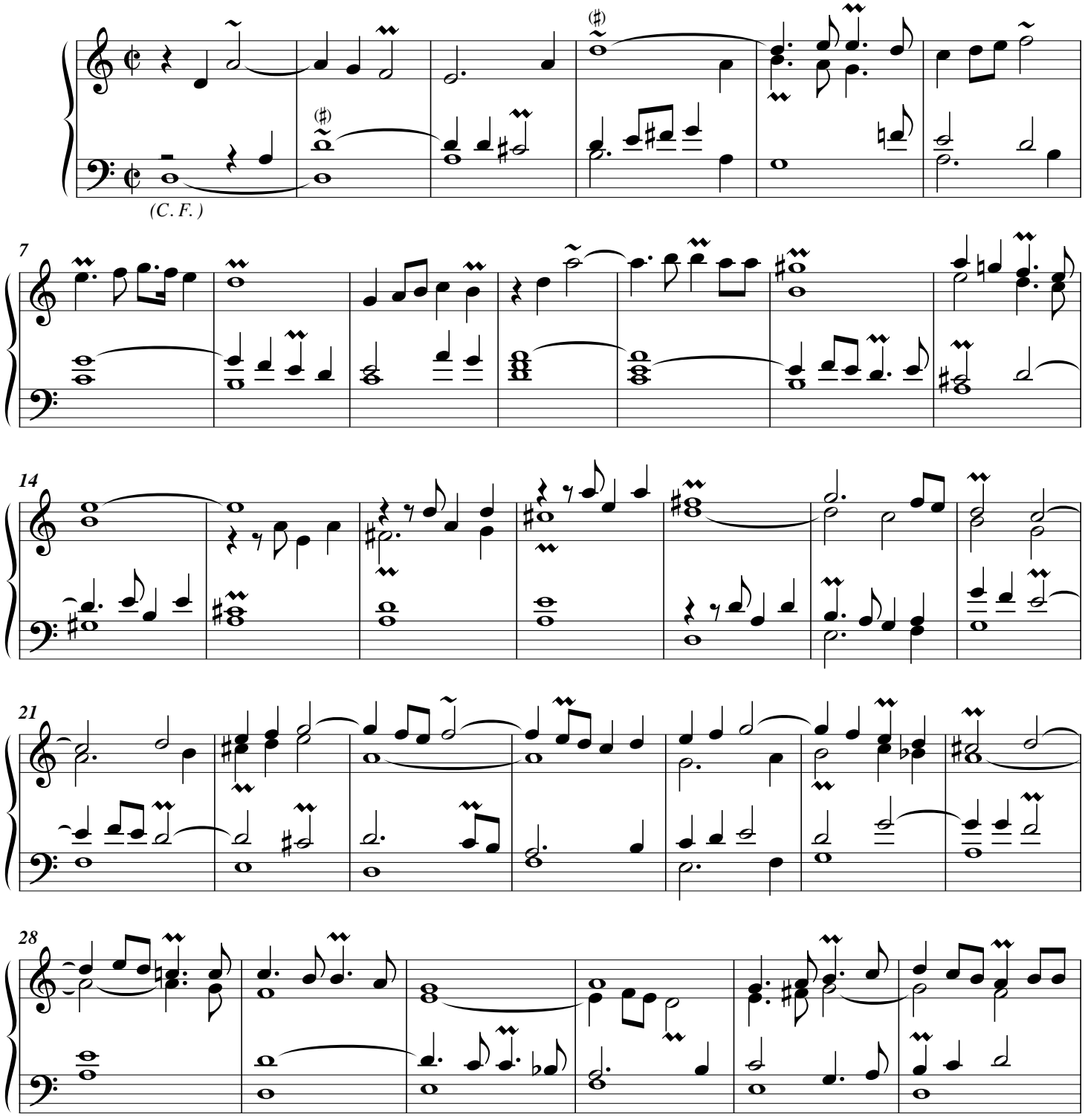

© Les Éditions Outremontaises, 2010

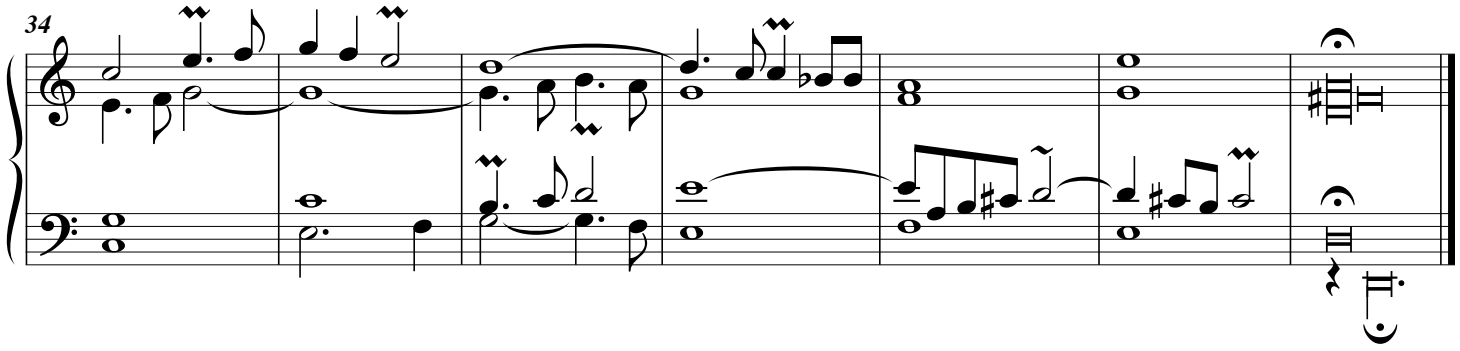

Fugue sur le sujet de l'hymne précédente.

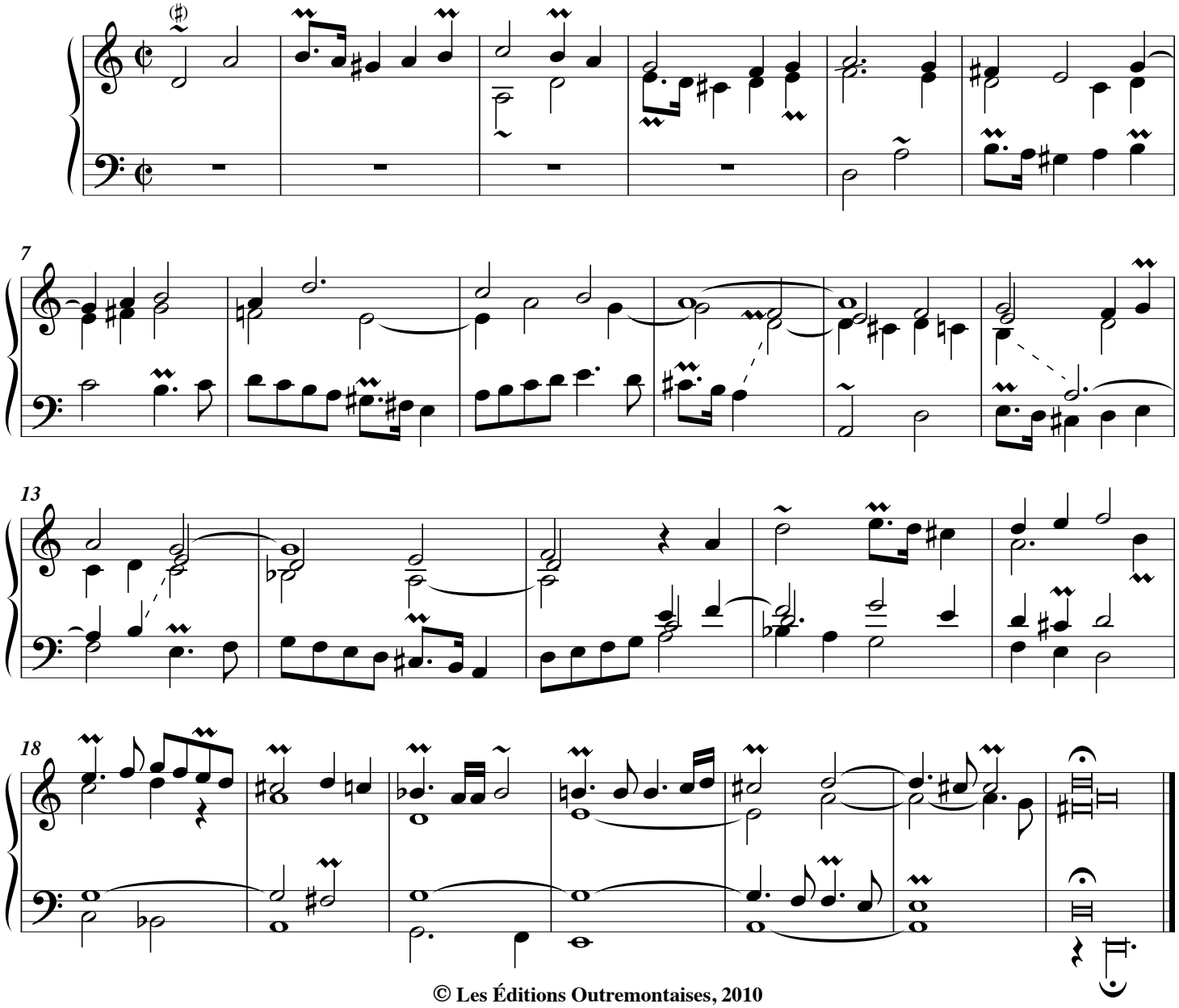

© Les Éditions Outremontaises, 2010

3. Couplet en Récit de Voix humaine.

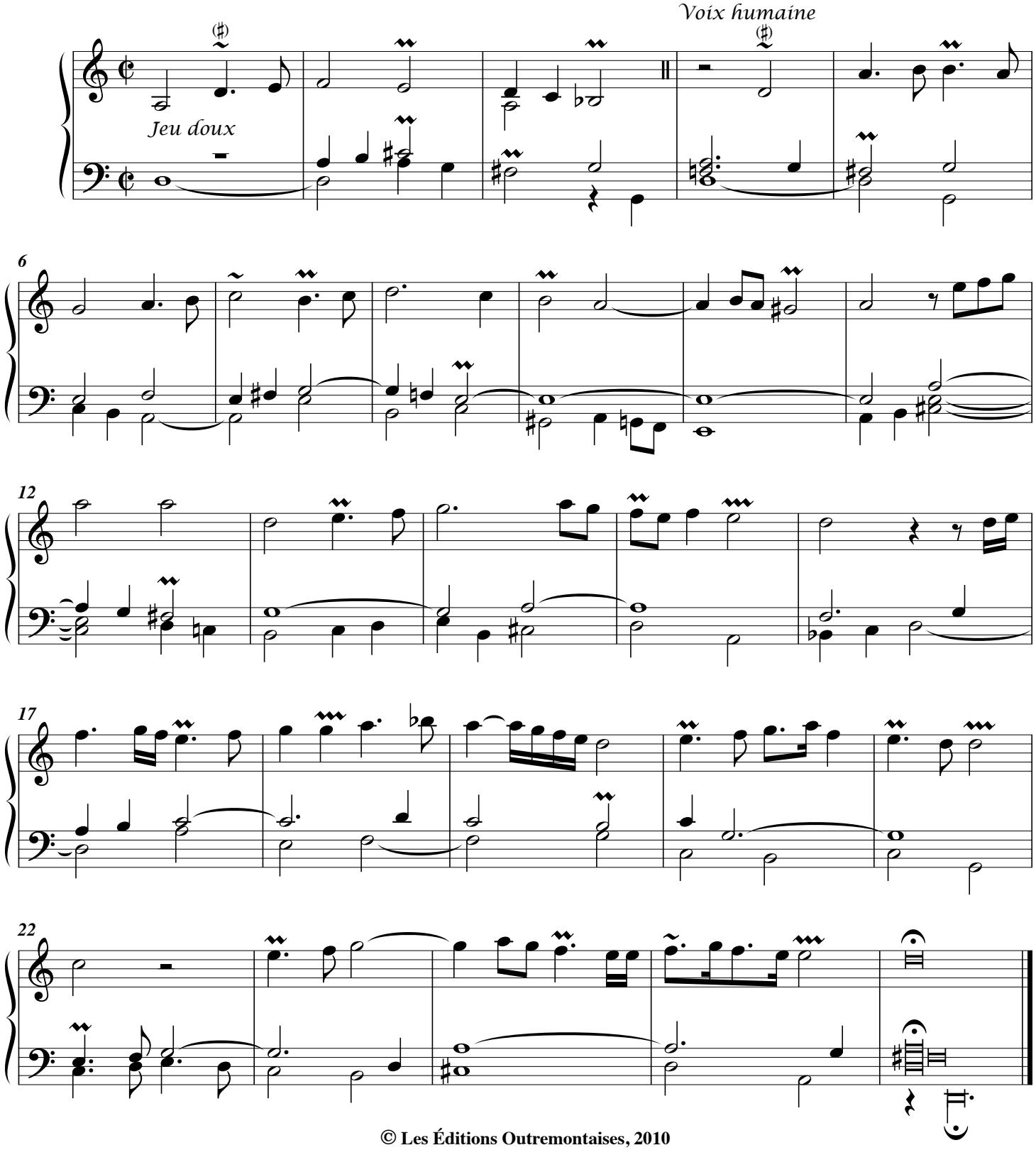

© Les Éditions Outremontaises, 2010